

# “AutoInsure” Web App for Insurance Company Staff

Wireframe Sketches  
(selection)

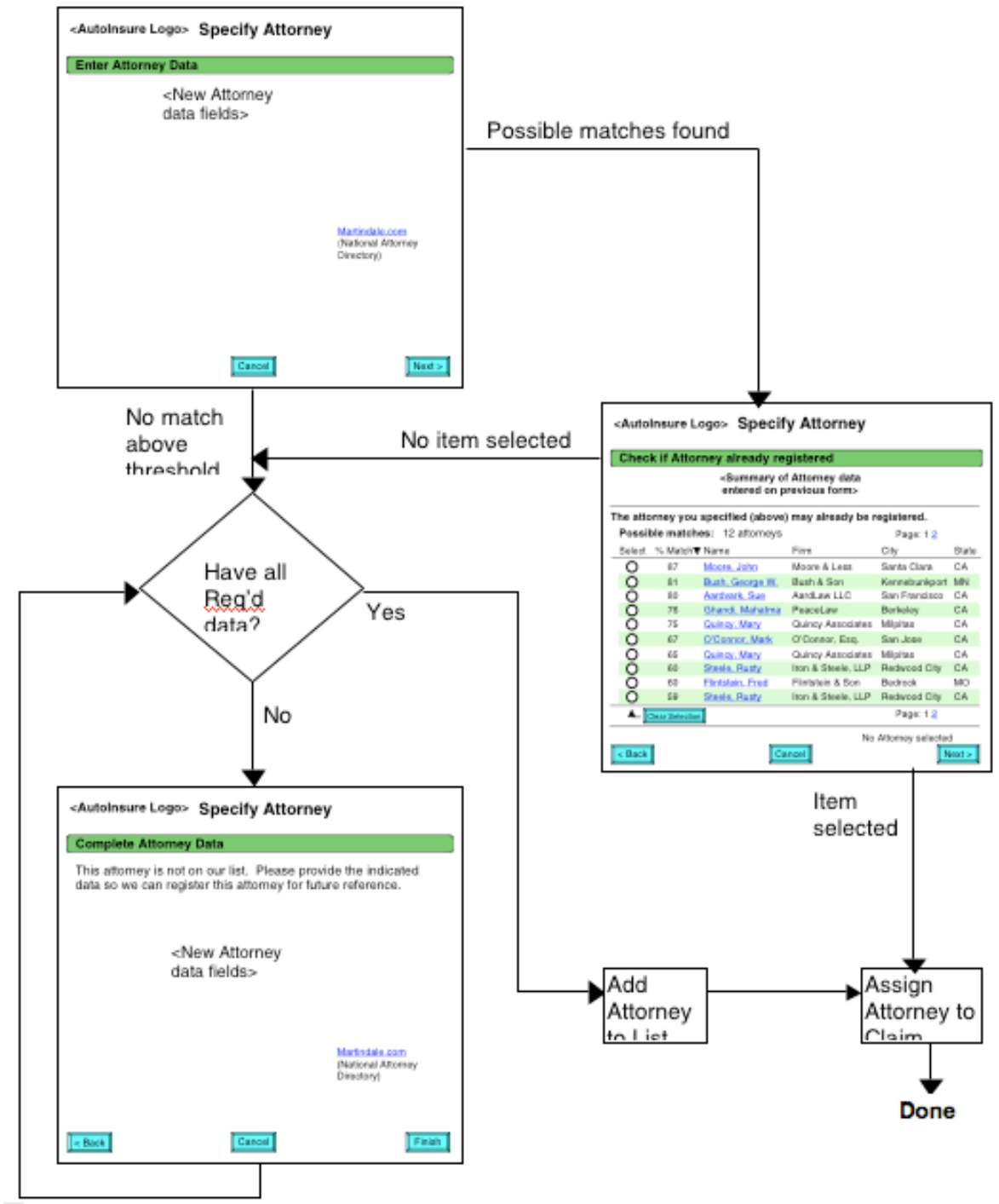

<Autolnsure Logo> Specify Attorney

**Enter Attorney Data**

<New Attorney data fields>

Mandrill.com  
(National Attorney Directory)

Cancel Next >

<Autolnsure Logo> Specify Attorney

**Check if Attorney already registered**

<Summary of Attorney data entered on previous forms>

The attorney you specified (above) may already be registered.

Possible matches: 12 attorneys Page: 1 2

Select	% Match	Name	Firm	City	State
<input type="radio"/>	67	Moore, John	Moore & Less	Santa Clara	CA
<input type="radio"/>	61	Bush, George R.	Bush & Son	Kennesawport	MI
<input type="radio"/>	60	Aardwerk, Sam	AardLaw LLC	San Francisco	CA
<input type="radio"/>	76	Oshens, Melissa	PeaceLaw	Berkeley	CA
<input type="radio"/>	75	Quinco, Mary	Quinco Associates	Milpitas	CA
<input type="radio"/>	67	O'Connor, Mark	O'Connor, Esq.	San Jose	CA
<input type="radio"/>	65	Quinco, Mary	Quinco Associates	Milpitas	CA
<input type="radio"/>	60	Steels, Rusty	Iron & Steels, LLP	Redwood City	CA
<input type="radio"/>	60	Flintstein, Fred	Flintstein & Son	Bedrock	MD
<input type="radio"/>	58	Steels, Rusty	Iron & Steels, LLP	Redwood City	CA

Page: 1 2

No Attorney selected

Back Cancel Next >

<Autolnsure Logo> Specify Attorney

**Complete Attorney Data**

This attorney is not on our list. Please provide the indicated data so we can register this attorney for future reference.

<New Attorney data fields>

Mandrill.com  
(National Attorney Directory)

Back Cancel Finish

Add Attorney to List

Assign Attorney to Claim

Done

<AutoInsure Logo>

## Parties

### Insured

[Rubble, Betty](#)

(415) 555-1222 

### Claimant

[Flintstone, Fred](#)

(510) 123-4567 

### Attorney for Claimant

[Specify...](#)

[Specify Attorney](#) if Claimant has one

### Medical Providers for Claimant

[Add...](#)

[Seuss, Theodor](#)

General Medicine

(510) 987-6543 



[Ande, Karen](#)

Physical Therapy

(415) 111-2222 



### Witnesses

[Add...](#)

[Cheney, Dick](#)

<useful data>

(212) 637-0413 



[Smith, John](#)

<useful data>

(333) 555-0123 



### Other Parties

[Add...](#)

[Franken, Al](#)

<useful data>

(212) 567-8910 



## <AutoInsure Logo> Specify Attorney

### 1. Check if Attorney is already on our list

Provide whatever data you can to limit Results (partial names OK).

Last Name	First Name	Firm	City	State	<input type="button" value="Find"/>	<input type="button" value="Clear"/>
<input type="text"/>	<input type="text"/>	<input type="text"/>	<input type="text"/>	<input type="text" value="▼"/>		

### 2. Results: 35 Attorneys

Page: 1 2 3 4

Select	Name ▲	Firm	City	State
<input type="radio"/>	<a href="#">Aardvark, Sue</a>	AardLaw LLC	San Francisco	CA
<input type="radio"/>	<a href="#">Bush, George W.</a>	Bush & Son	Kennebunkport	MN
<input type="radio"/>	<a href="#">Flintstein, Fred</a>	Flintstein & Son	Bedrock	MO
<input type="radio"/>	<a href="#">Ghandi, Mahatma</a>	PeaceLaw	Berkeley	CA
<input type="radio"/>	<a href="#">Moore, John</a>	Moore & Less	Santa Clara	CA
<input type="radio"/>	<a href="#">O'Connor, Mark</a>	O'Connor, Esq.	San Jose	CA
<input type="radio"/>	<a href="#">Quincy, Mary</a>	Quincy Associates	Milpitas	CA
<input type="radio"/>	<a href="#">Steele, Rusty</a>	Iron & Steele, LLP	Redwood City	CA
<input type="radio"/>	<a href="#">Wittgenstein, L.</a>	Tractatus Law	Cambridge	MA
<input type="radio"/>	<a href="#">Zarmer, Craig</a>	Zarmer, Esq.	Denver	CO

▲

Page: 1 2 3 4

### 3. If Claimant's Attorney not on list, add him/her ->

## Edit Claim Facts

Show

Response

**Accident Site**

Lorem ipsum, dolor sit amet?

 ▼

Lorem ipsum, dolor sit amet?

 ▼

Lorem ipsum, dolor sit amet?

Yes  No

Lorem ipsum, dolor sit amet?

 ▼

**Accident Events**

Lorem ipsum, dolor sit amet?

 ▼

Lorem ipsum, dolor sit amet?

 ▼

Lorem ipsum, dolor sit amet?

Yes  No

Lorem ipsum, dolor sit amet?

 ▼

**Ambient Conditions**

Lorem ipsum, dolor sit amet?

 ▼

Lorem ipsum, dolor sit amet?

 ▼

Lorem ipsum, dolor sit amet?

Yes  No

Lorem ipsum, dolor sit amet?

 ▼

# AutoInsure

## Loss Detail



## Claim Detail



## Investigation

### Summary

### Header

### Facts

### References

## Liability

## Verity

## Injury

## Negotiation

## Investigation • Facts

### View Loss Facts

<Loss Facts>

Opens Dialog Box listing Claim Parties w/response controls on each.

### Edit Claim Facts

Show	Response	Disputed?
<input checked="" type="checkbox"/> <b>Accident Site</b>		
Lorem ipsum, dolor sit amet?	<input type="text"/> ▼	<input type="checkbox"/>
Lorem ipsum, dolor sit amet?	<input type="text"/> ▼	<input type="checkbox"/>
Lorem ipsum, dolor sit amet?	<input type="radio"/> Yes <input type="radio"/> No	<input type="checkbox"/>
Lorem ipsum, dolor sit amet?	<input type="text"/> ▼	<input type="checkbox"/>
<input checked="" type="checkbox"/> <b>Accident Events</b>		
Lorem ipsum, dolor sit amet?	<input type="text"/> ▼	<input type="checkbox"/>
Lorem ipsum, dolor sit amet?	<input type="text"/> ▼	<input type="checkbox"/>
Lorem ipsum, dolor sit amet?	<input type="radio"/> Yes <input type="radio"/> No	<input checked="" type="checkbox"/>
Lorem ipsum, dolor sit amet?	<input type="text"/> ▼	<input type="checkbox"/>



# AutoInsure

## Loss Detail

Placeholder for Loss Detail content.

## Claim Detail

Placeholder for Claim Detail content.

## Investigation

### Summary

### Header

### Facts

### References

## Liability

## Verity

## Injury

## Negotiation

## Investigation • Facts

### View Loss Facts

<Loss Facts>

Opens Dialog Box listing Claim Parties w/response controls on each. Yellow if responses not equal.

### Edit Claim Facts

Show	Response	Disputed?
<input checked="" type="checkbox"/> <b>Accident Site</b>		
Lorem ipsum, dolor sit amet?	<input type="text"/>	<input type="button" value="No..."/>
Lorem ipsum, dolor sit amet?	<input type="text"/>	<input type="button" value="No..."/>
Lorem ipsum, dolor sit amet?	<input type="radio"/> Yes <input type="radio"/> No	<input type="button" value="No..."/>
Lorem ipsum, dolor sit amet?	<input type="text"/>	<input type="button" value="No..."/>
<input checked="" type="checkbox"/> <b>Accident Events</b>		
Lorem ipsum, dolor sit amet?	<input type="text"/>	<input type="button" value="No..."/>
Lorem ipsum, dolor sit amet?	<input type="text"/>	<input type="button" value="Yes..."/>
Lorem ipsum, dolor sit amet?	<input type="radio"/> Yes <input type="radio"/> No	<input type="button" value="No..."/>
Lorem ipsum, dolor sit amet?	<input type="text"/>	<input type="button" value="No..."/>

# AutoInsure

## Loss Detail

## Claim Detail

## Investigation

### Summary

### Header

### Facts

### References

## Liability

## Verity

## Injury

## Negotiation

### Investigation • Facts

#### View Loss Facts

<Loss Facts>

Not editable

Menu could include Summary item

#### Edit Claim Facts

Show

Party

Compare to  
Other Party



#### Accident Site

Lorem ipsum, dolor sit amet?

blah

Lorem ipsum, dolor sit amet?

blah

Lorem ipsum, dolor sit amet?

Yes  No

blah

Lorem ipsum, dolor sit amet?

blah



#### Accident Events

Lorem ipsum, dolor sit amet?

blah

Lorem ipsum, dolor sit amet?

blah

Lorem ipsum, dolor sit amet?

Yes  No

blah

Lorem ipsum, dolor sit amet?

blah